

**UTAH DEPARTMENT OF TRANSPORTATION  
TRAFFIC OPERATIONS CENTER**

**CURRENT HIGH IMPACT CONSTRUCTION PROJECTS**

These projects may result in heavy travel delays.

Also see **Know Where Know Why Alerts**

<http://www.udot.utah.gov/main/f?p=100:6:0:::V,T:1>

Updated July 20, 2011

- The dates and times of planned construction incidents may change due to weather or equipment related issues and emergency construction may take place that may not be noted in this report.

<b>Southern Wasatch Front (Utah, Juab, Wasatch, Duchesne, Uintah and Daggett Counties)</b>		
<b>Location / Area Impacted</b>	<b>Traffic Impact</b>	<b>Date and Time *</b>
<b>Utah County I-15CORE</b>	Various Lane restrictions and closures	Fall 2012
American Fork- I-15 southbound lanes	<b>Split lanes into two sections. Motorists must use right lane to exit either American Fork interchanges.</b> See map below	July 13 for up to three months
Orem - Northbound ramp from College Drive to go northbound I-15 (Utah Valley University)	<b>Closed</b>	June 20 to late August
Visit <a href="http://www.udot.utah.gov/i15core">www.udot.utah.gov/i15core</a> For the latest information and project progress		

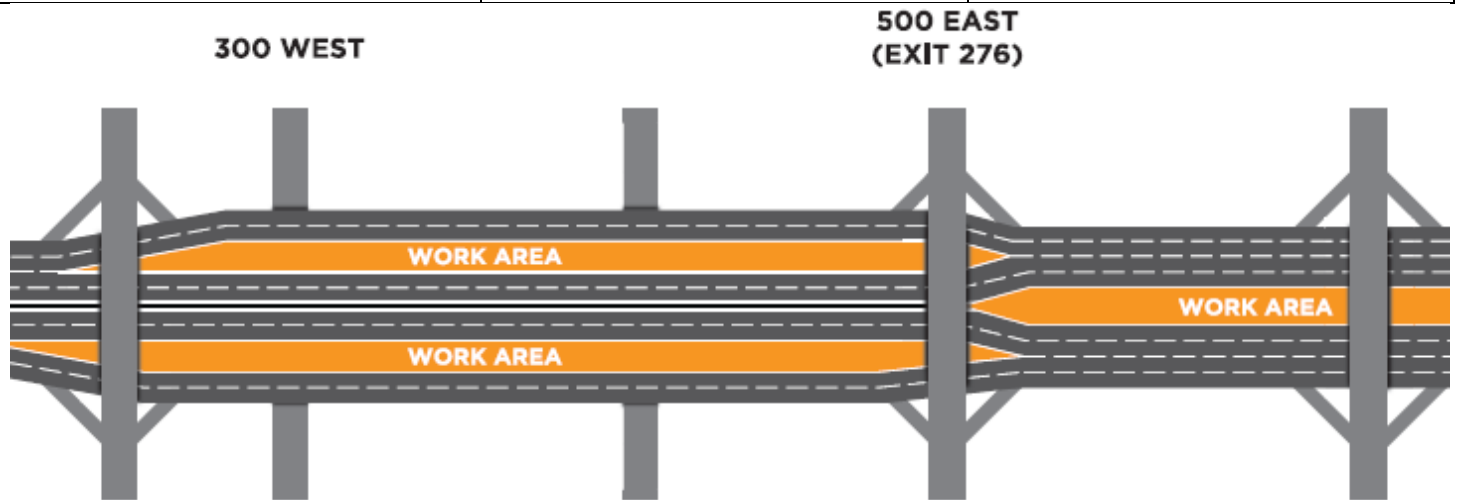

<b>Wasatch Front (Tooele, Salt Lake, Summit Counties)</b>		
<b>Location / Area Impacted</b>	<b>Traffic Impact</b>	<b>Date and Time *</b>
<b>Salt Lake County:</b>		

**Northern Wasatch Front  
(Davis, Weber, Morgan, Box Elder, Cache and Rich Counties)**

Location / Area Impacted	Traffic Impact	Date and Time *
<b>Cache County:</b>  <b>Logan</b> –10 <sup>th</sup> West from US 89/91 and 10 <sup>th</sup> W on 2500 No. to US 91	<b>Closed</b>	June 20 to August 18

Location / Area Impacted	Traffic Impact	Date and Time *

**Region 4 Cedar District  
(Millard, Beaver, Iron, and Washington Counties)**

Location / Area Impacted	Traffic Impact	Date and Time *

**Region 4 Price District  
(Carbon, Emery, Grand, and San Juan Counties)**

Location / Area Impacted	Traffic Impact	Date and Time *